





Community Planning & Permitting

2045 13th Street, Boulder, CO 80302 303-441-3930 www.bouldercounty.org

Vicinity

5762, 0 HWY 287, 14650300005

-  Subject Parcel
-  Municipalities
- Subdivisions**
-  Subdivisions

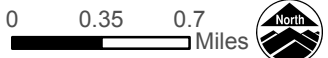
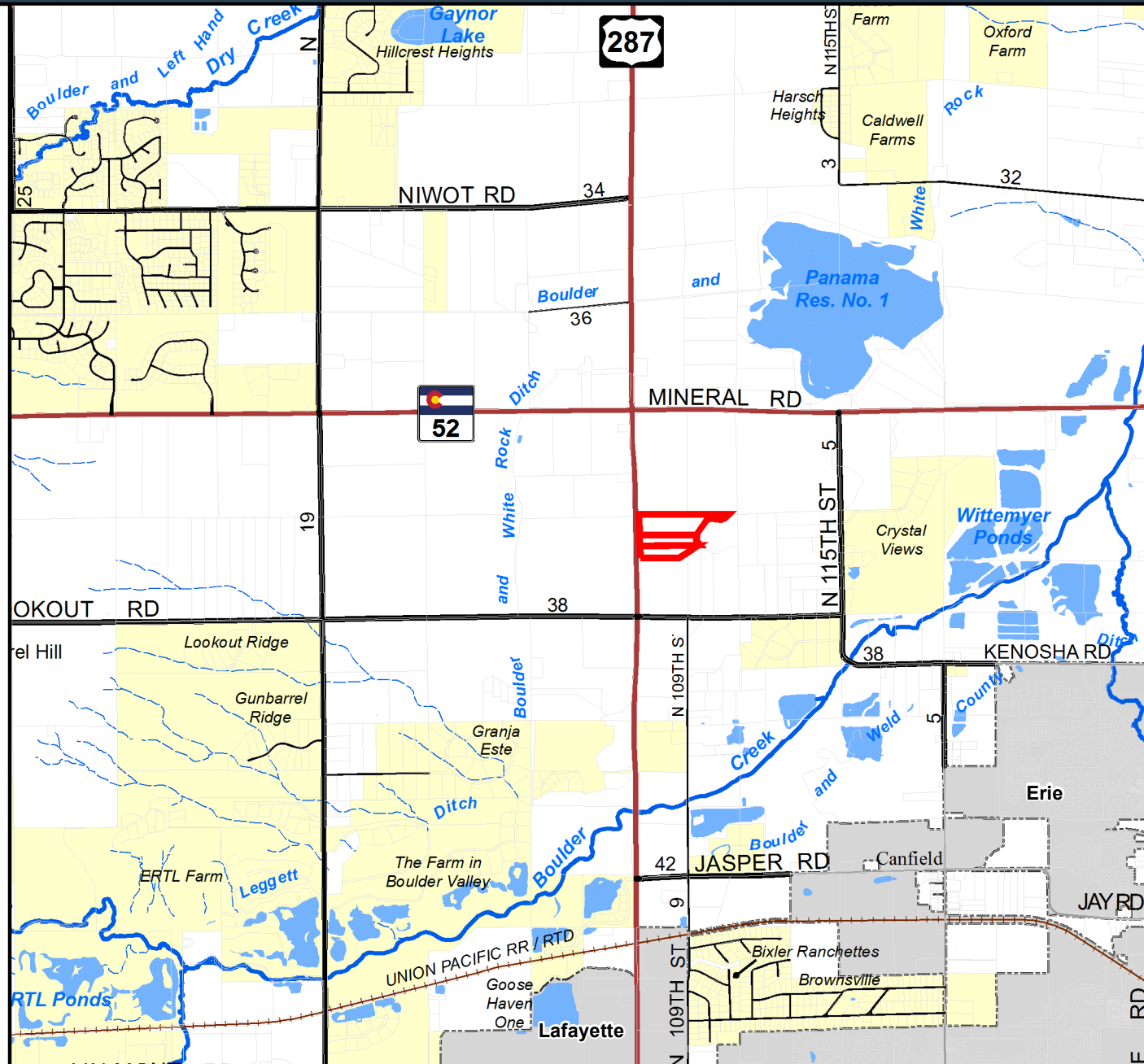

Area of Detail Date: 4/10/2020

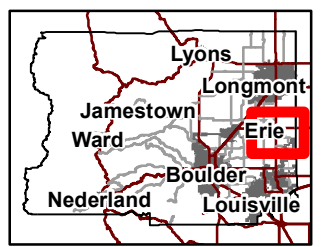

The user agrees to all Terms of Use set forth by Boulder County. For Terms of Use, please visit: www.bouldercounty.org/mapdisclaimer



Community Planning & Permitting

2045 13th Street, Boulder, CO 80302 303-441-3930 www.bouldercounty.org

Location

5762, 0 HWY 287, 14650300005

 Subject Parcel

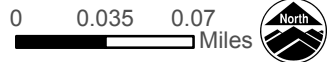
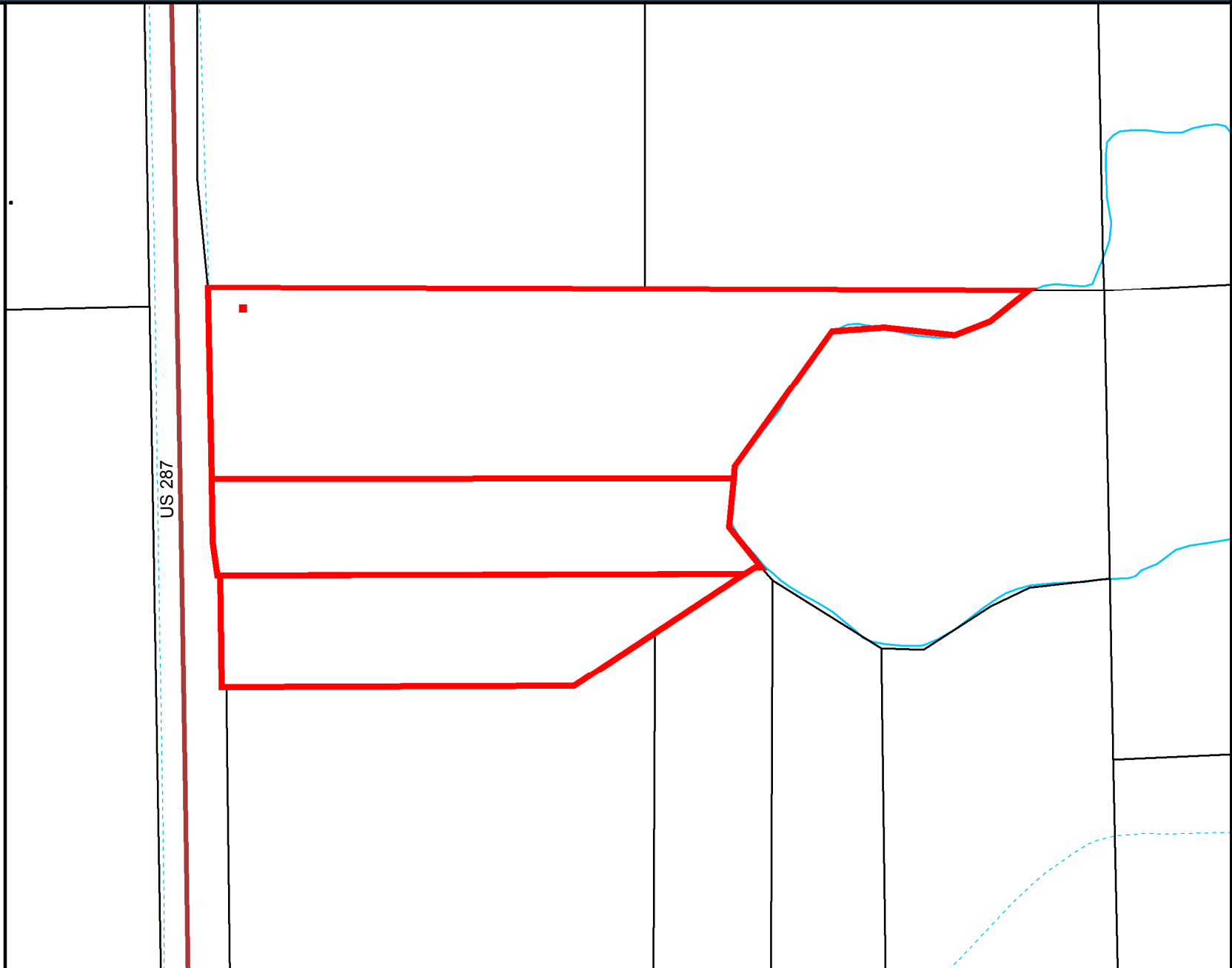

Area of Detail Date: 4/10/2020

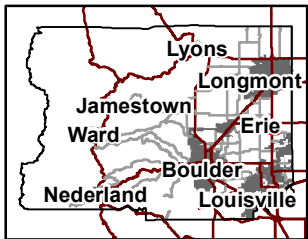

The user agrees to all Terms of Use set forth by Boulder County. For Terms of Use, please visit: www.bouldercounty.org/mapdisclaimer



Community Planning & Permitting

2045 13th Street, Boulder, CO 80302 303-441-3930 www.bouldercounty.org

Comprehensive Plan

5762, 0 HWY 287, 14650300005

Subject Parcel

Environmental Conservation Areas

Wetlands

Significant Agricultural Land

Ag of National Importance

Ag of Statewide Importance

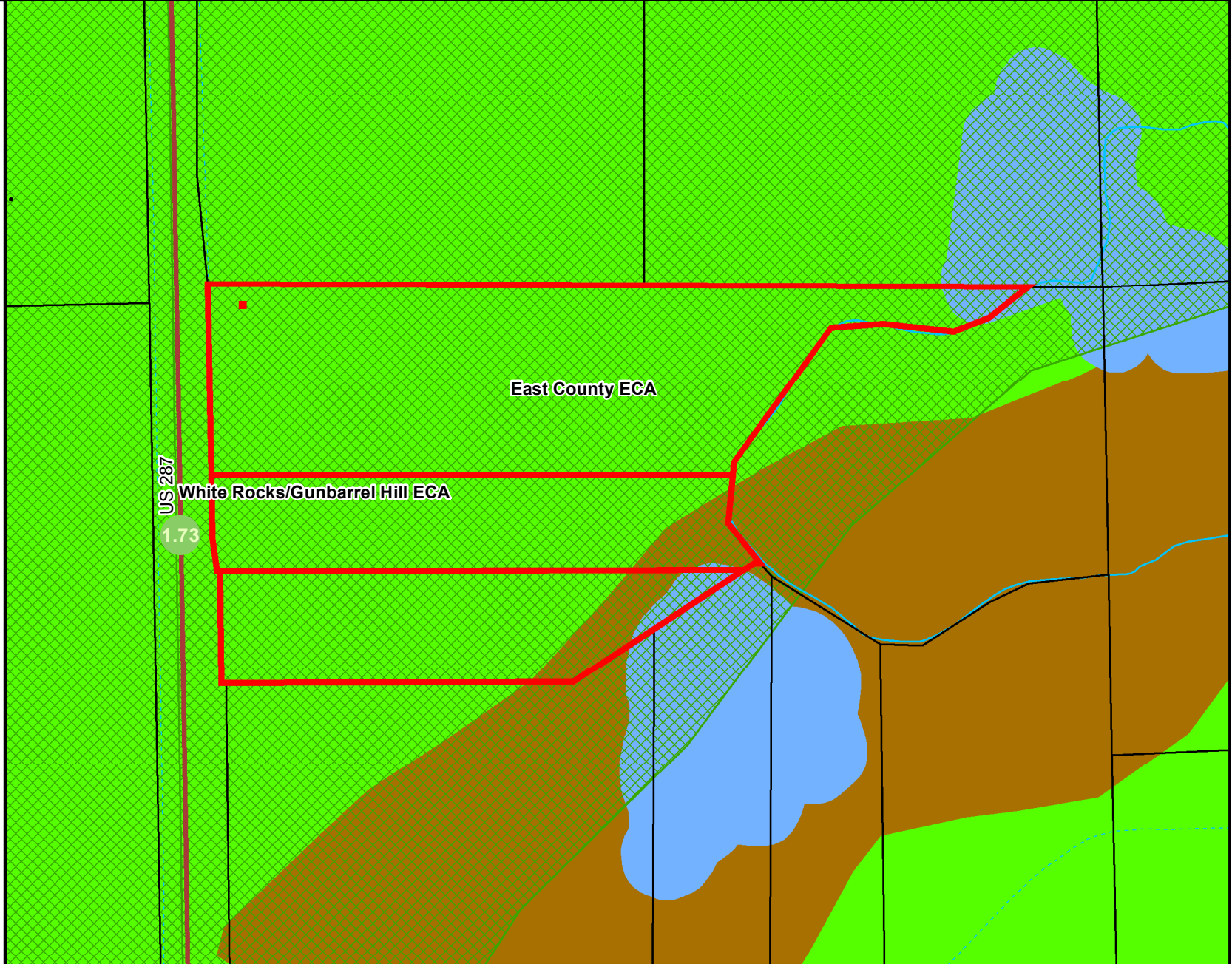

0 0.035 0.07 Miles



Area of Detail Date: 4/10/2020

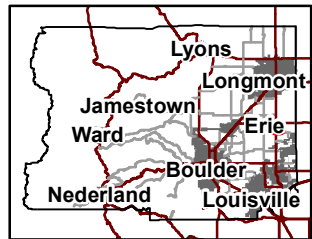

The user agrees to all Terms of Use set forth by Boulder County. For Terms of Use, please visit: www.bouldercounty.org/mapdisclaimer





Community Planning & Permitting

2045 13th Street, Boulder, CO 80302 303-441-3930 www.bouldercounty.org

Geologic Hazards

5762, 0 HWY 287, 14650300005

-  Subject Parcel
-  Landslide high susceptibility area
-  Moderate Swelling Soil Potential

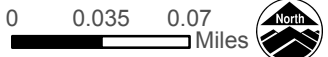
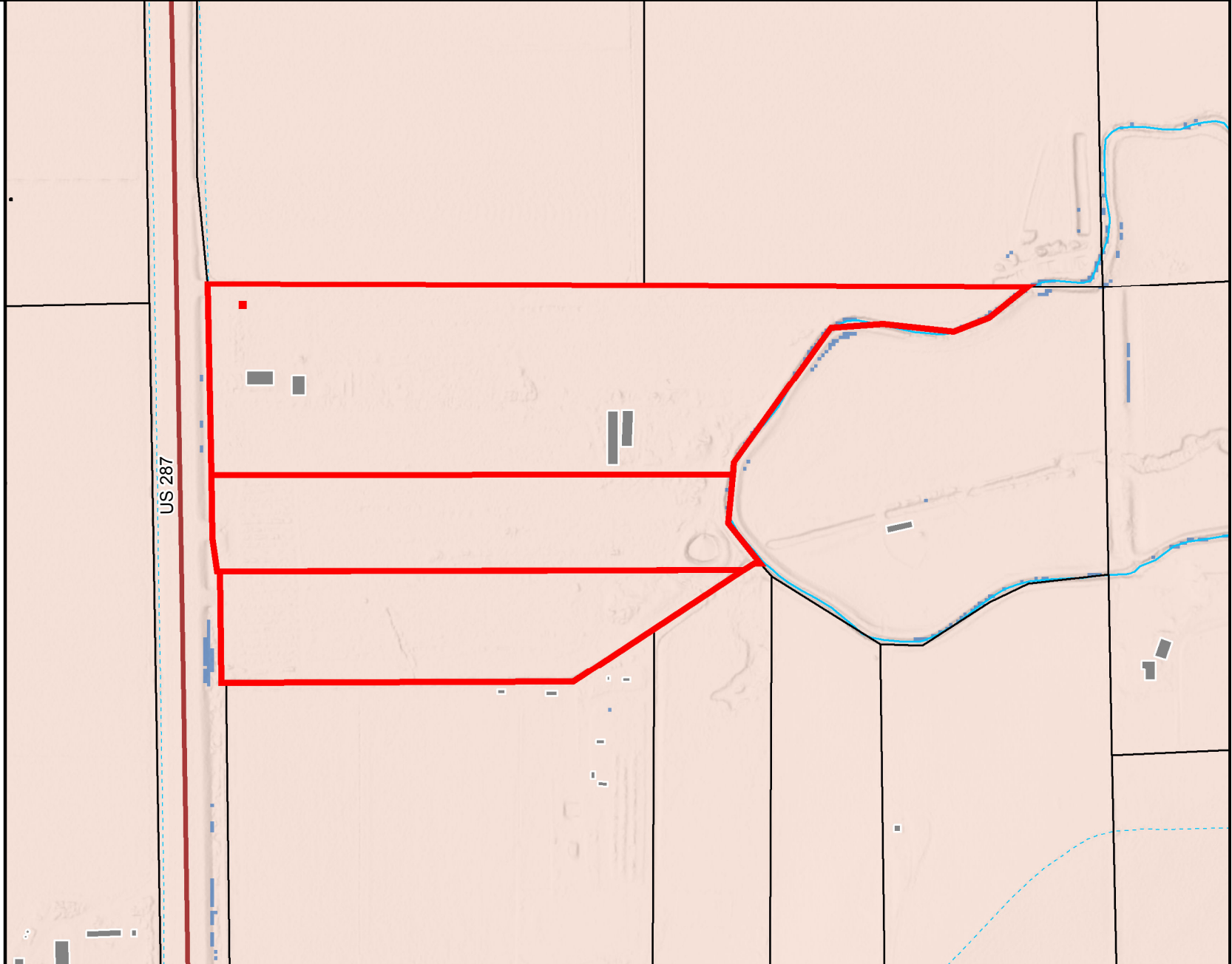

Area of Detail Date: 4/10/2020

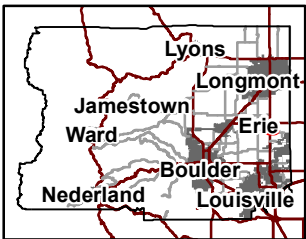

The user agrees to all Terms of Use set forth by Boulder County. For Terms of Use, please visit: www.bouldercounty.org/mapdisclaimer



Community Planning & Permitting

2045 13th Street, Boulder, CO 80302 303-441-3930 www.bouldercounty.org

Public Lands & CEs

5762, 0 HWY 287, 14650300005

Subject Parcel

Boulder County Open Space

- County Open Space
- County Conservation Easement

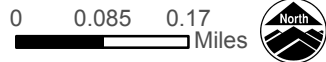
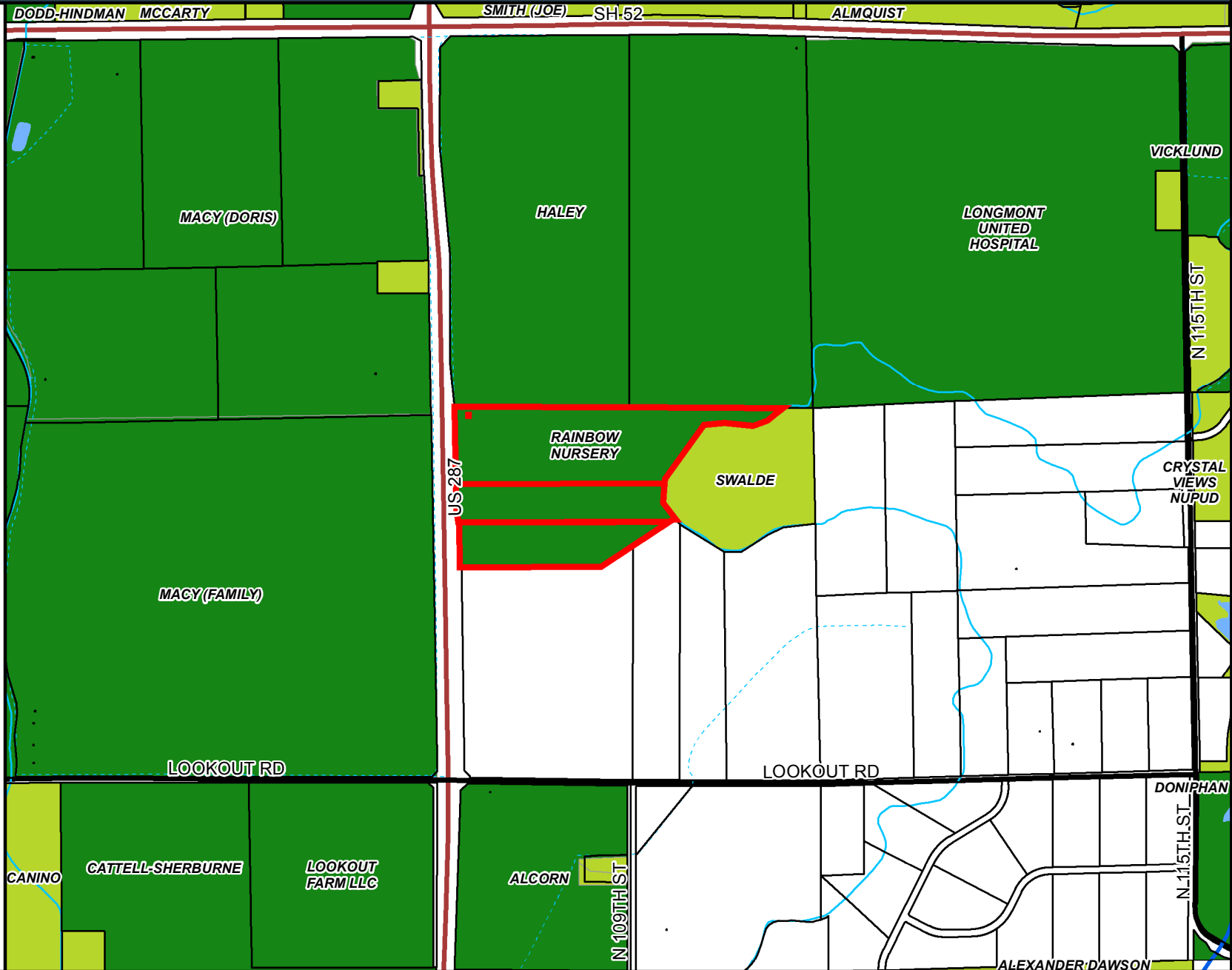

Area of Detail Date: 4/10/2020

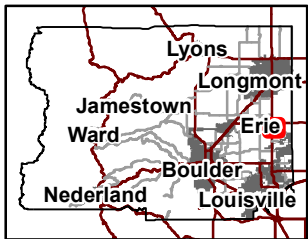

The user agrees to all Terms of Use set forth by Boulder County. For Terms of Use, please visit: www.bouldercounty.org/mapdisclaimer



Community Planning & Permitting

2045 13th Street, Boulder, CO 80302 303-441-3930 www.bouldercounty.org

Oil & Gas Facilities

5762, 0 HWY 287, 14650300005

Subject Parcel

Oil & Gas Well

Producing (PR)

Plugged & Abandoned (PA)

Abandoned Location (AL)

Tank Battery

Pit

Closed Pit

Creststone CDP Area

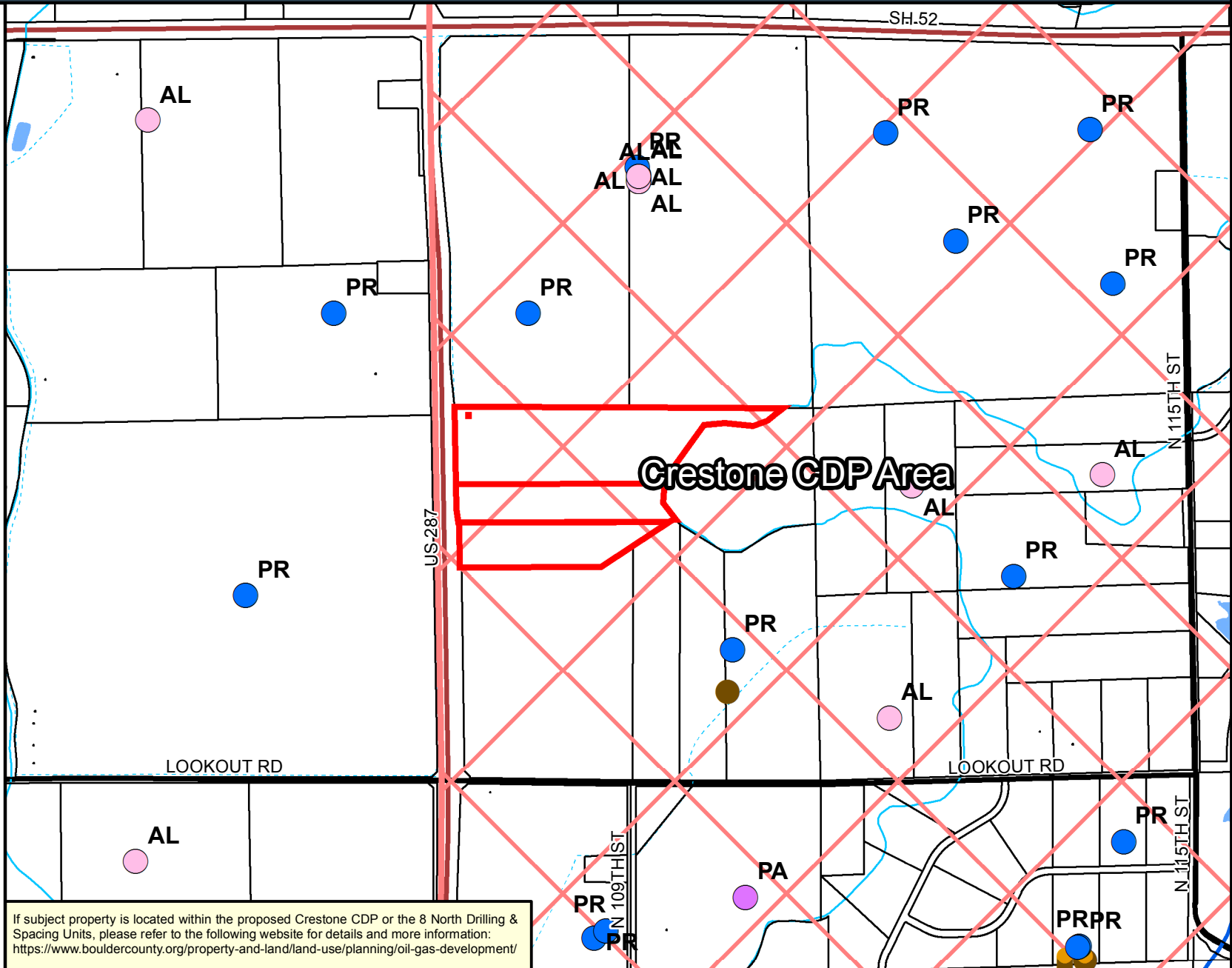

0 0.085 0.17 Miles



Area of Detail Date: 4/10/2020

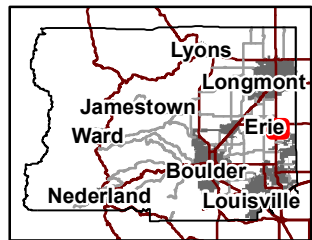

The user agrees to all Terms of Use set forth by Boulder County. For Terms of Use, please visit: www.bouldercounty.org/mapdisclaimer

If subject property is located within the proposed Creststone CDP or the 8 North Drilling & Spacing Units, please refer to the following website for details and more information: <https://www.bouldercounty.org/property-and-land/land-use/planning/oil-gas-development/>



Community Planning & Permitting

2045 13th Street, Boulder, CO 80302 303-441-3930 www.bouldercounty.org

Aerial

5762, 0 HWY 287, 14650300005

 Subject Parcel

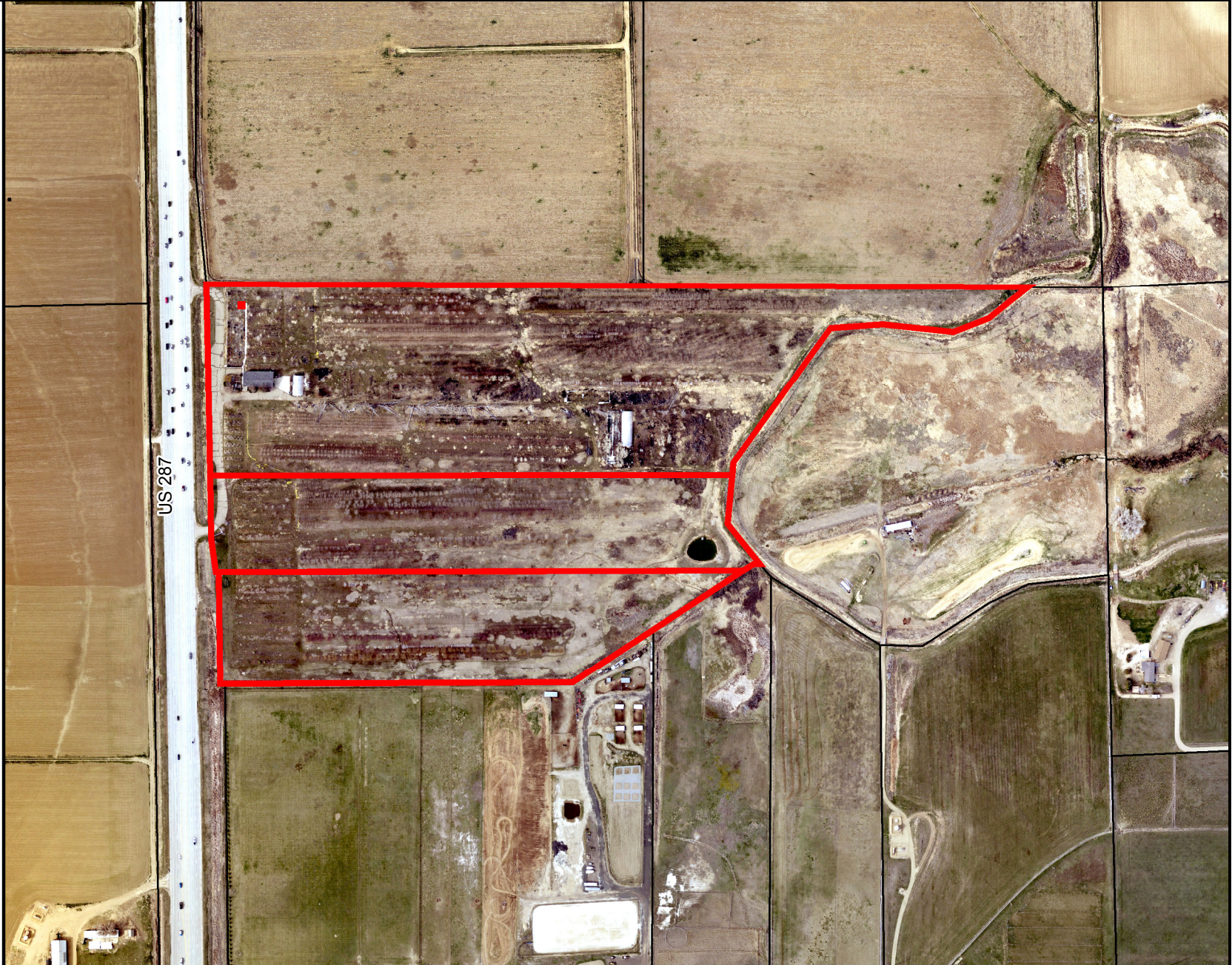

0 0.035 0.07 Miles



Area of Detail Date: 4/10/2020

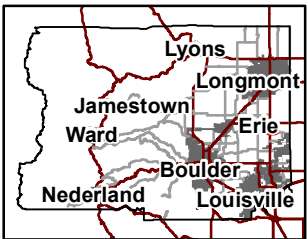

The user agrees to all Terms of Use set forth by Boulder County. For Terms of Use, please visit: www.bouldercounty.org/mapdisclaimer